



PROPOSED RESIDENCE IN PLOT NO. 2, VANDALUR VILLAGE, S.NO. 156 B/2A/1A3 B, CHENGLEPUT TALUK, CHENGALMGR DISTRICT FOR SRI. BALAKRISHNAN

SCALE 1" TO 8'-0" (1:8100)

SCHEDULE OF JOINERY

TYPE	DESCRIPTION	SIZE	
		FEET	METRIC
D	C.W. PANELLED DOOR	3'-0" X 7'-0"	915 X 2100
D1	- DO -	2'-6" X 6'-6"	750 X 1980
W	GLAZED WINDOW WITH M.S. GRILLE	3'-0" X 4'-6"	915 X 1370
W1	- DO -	4'-6" X 4'-6"	1370 X 1370
W2	- DO -	6'-0" X 4'-6"	1830 X 1370
W2	- DO -	3'-0" X 3'-6"	915 X 1065
V	VENTILATOR	2'-0" X 1'-6"	600 X 450

SPECIFICATIONS:

FOUNDATION PCC 1:5:10-9" TH. OVER SAND FILLING. BRICK WORK IN CM 1:6 IN FOVN., BASEMENT & SUPER STRUCTURE. PLASTERING TO WALLS IN CM 1:6 - 1/2" TH. RCC ROOF SLAB IN 1:2:4 WITH WEATHERING COURSE ON TOP. LAID TO SCOPE. FLOOR FINISH - 1/2" TH. OVER 4" TH. PCC 1:5:10 LINTELS, SUNSHADES, LOFT SLABS IN RCC 1:2:4. ALL JOINERY IN WELL SEASONED WOOD. WIRING CONCEALED TYPE.

AREA STATEMENTS

PLOT AREA - 2956 SFT. 274.61 SQM.  
 PLINTH AREA - 1121.56 SFT. 104.19 SQM.  
 MAIN BUILDING - 101.25 SFT. 9.41 SQM.  
 STAIR CASE ROOM - 112.50 SFT. 10.45 SQM.

PROPOSED WORK SHOWN AS: ———  
 EXISTING ROAD SHOWN AS: ———  
 DRAINAGE LINE SHOWN AS: ———  
 BOUNDARY LINE SHOWN AS: ———

SIGNATURE OF THE OWNER

R. Mohan Rao, D.C.I.  
 LICENSED SURVEYOR  
 Corporation of Madras  
 REG. No: 14  
 AMBATTUR TOWN SHIP  
 ALANDUR MUNICIPALITY  
 Consulting Engineer  
 Office: 15, Madley Road  
 T. NAGAR, MADRAS-600 017

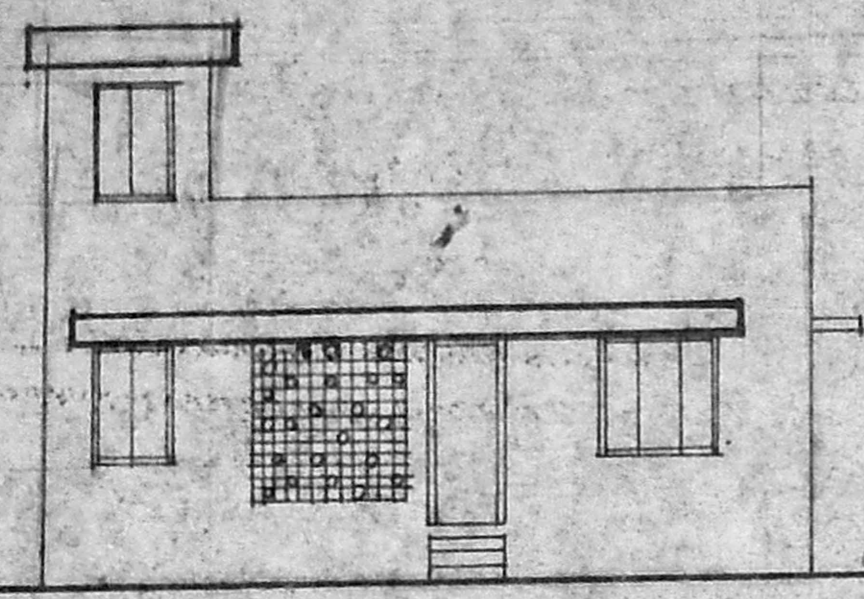

FRONT ELEVATION

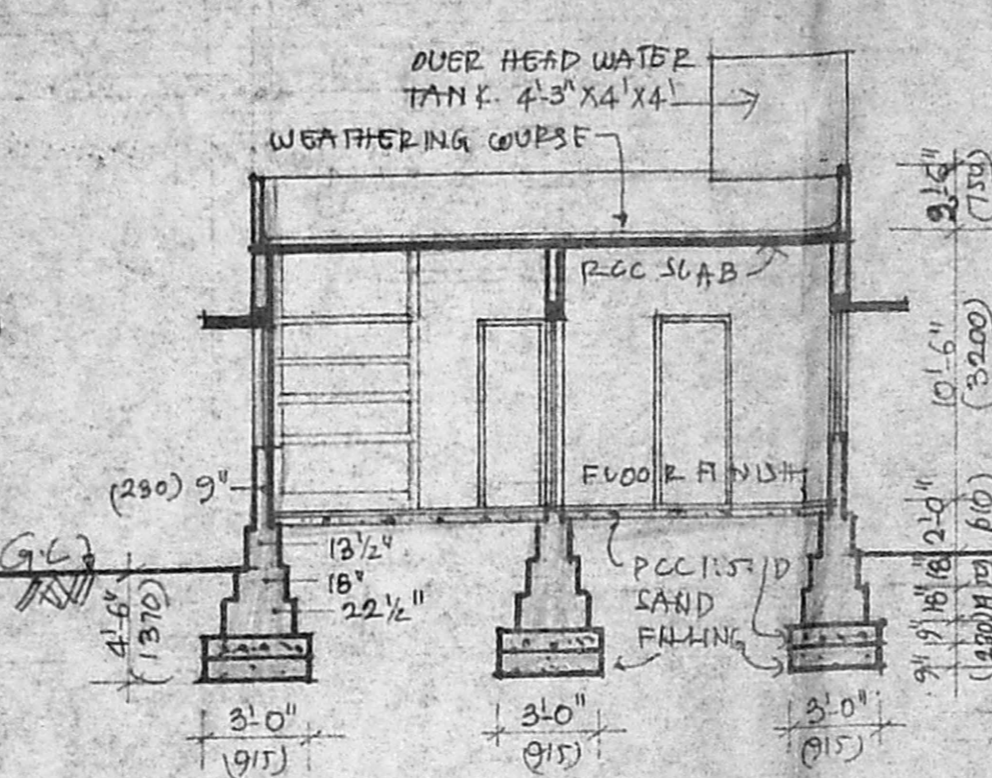

SECTION A-B

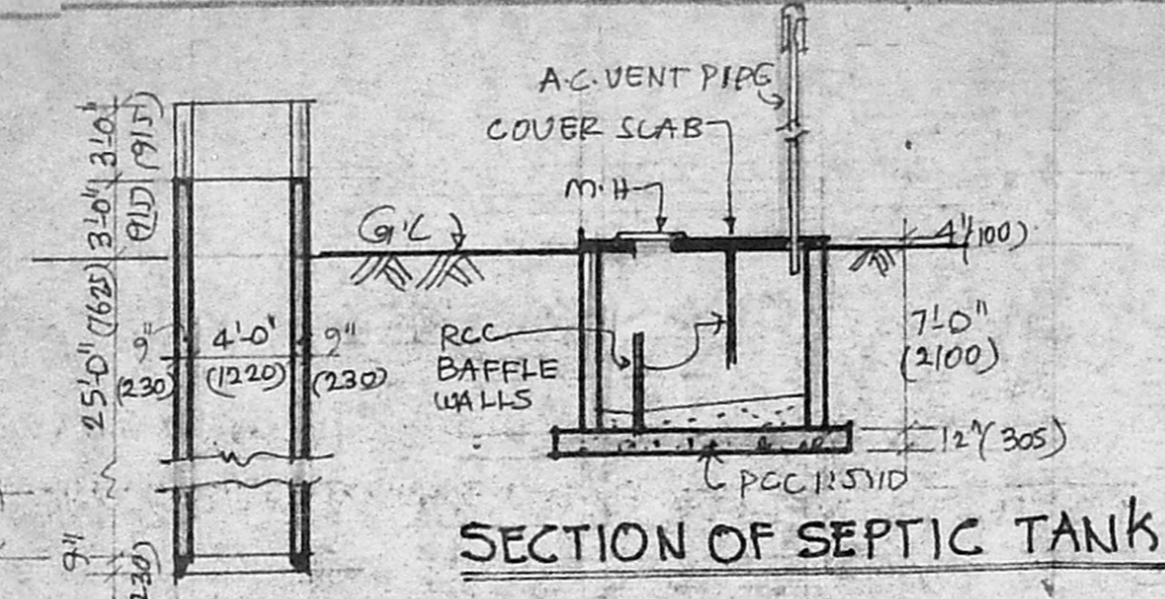

SECTION OF SEPTIC TANK



PLAN OF WELL

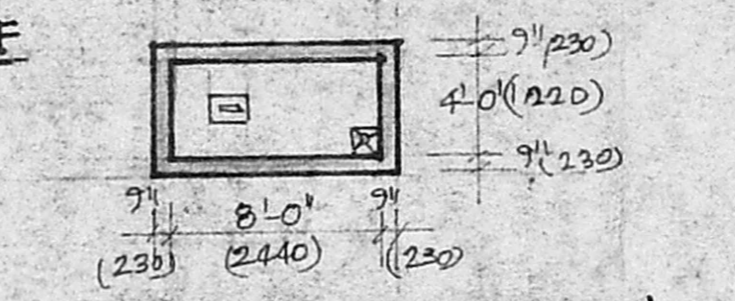

PLAN OF SEPTIC TANK

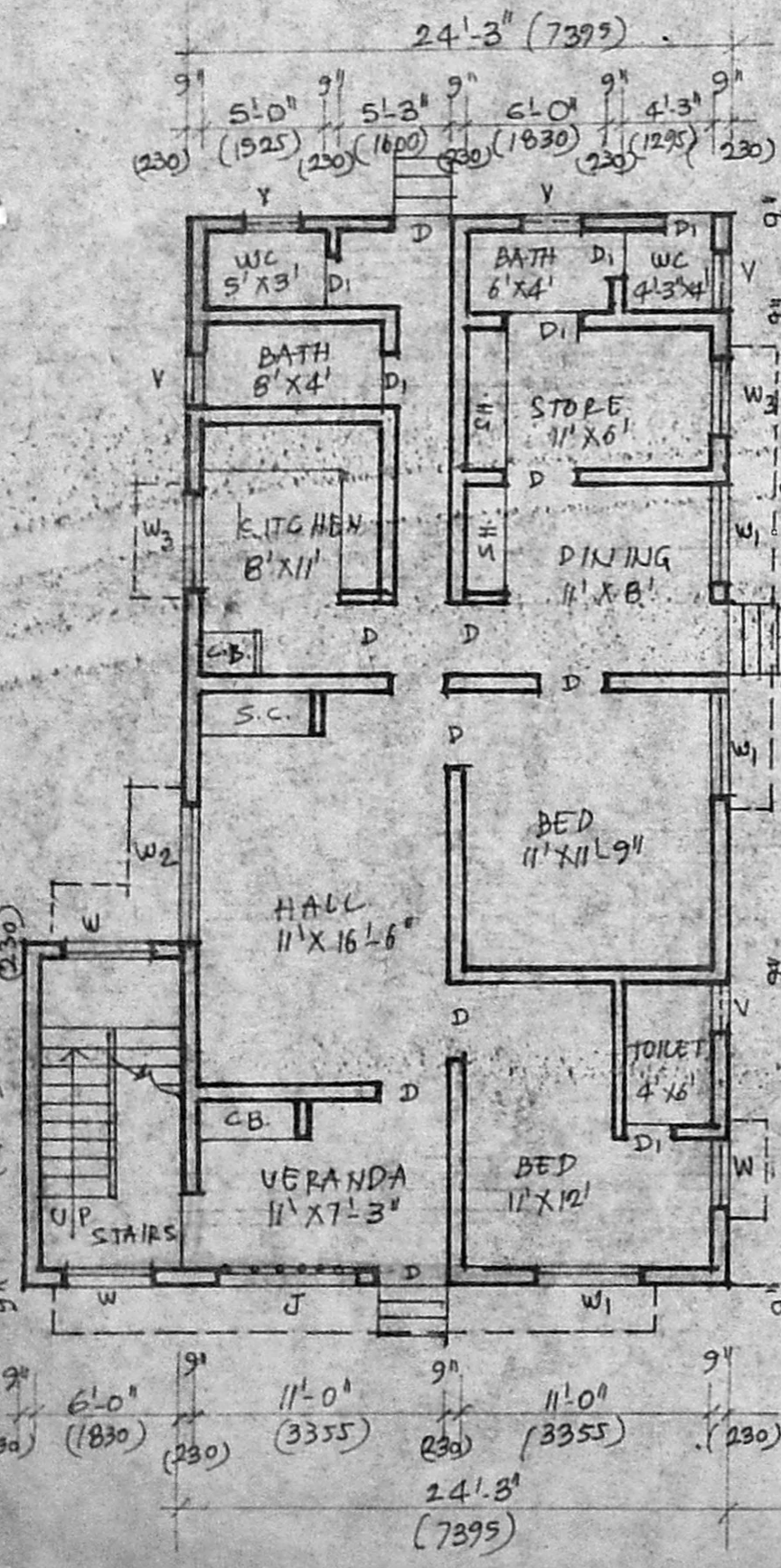

GROUND FLOOR PLAN

Planning Permit No. A/15623/486/93

**APPROVED**

SUBJECT TO THE CONDITIONS IN THIS OFFICE LETTER.

No. A2/1808/93 Dtd. 5/9/93

FOR STAMBER SECRETARY  
 MADRAS METROPOLITAN  
 DEVELOPMENT AUTHORITY  
 MADRAS-600 098.

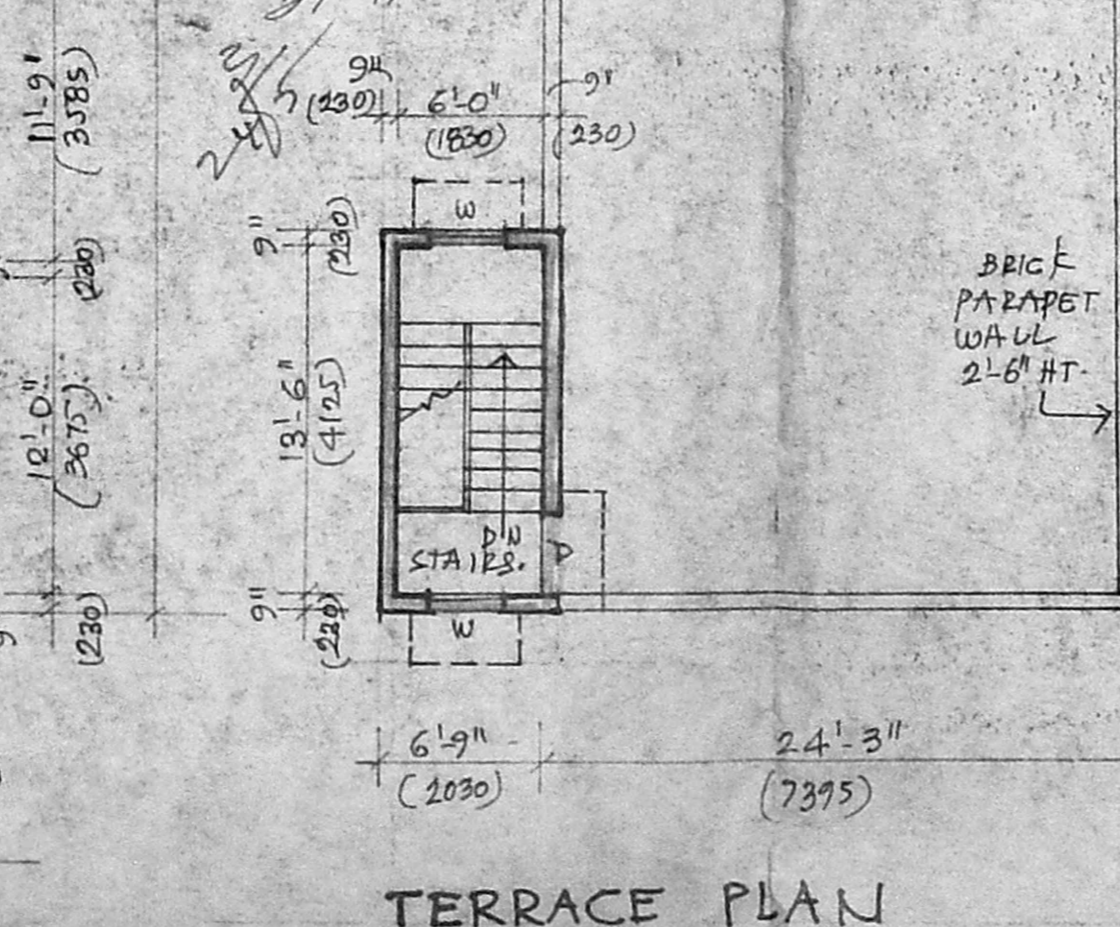

TERRACE PLAN

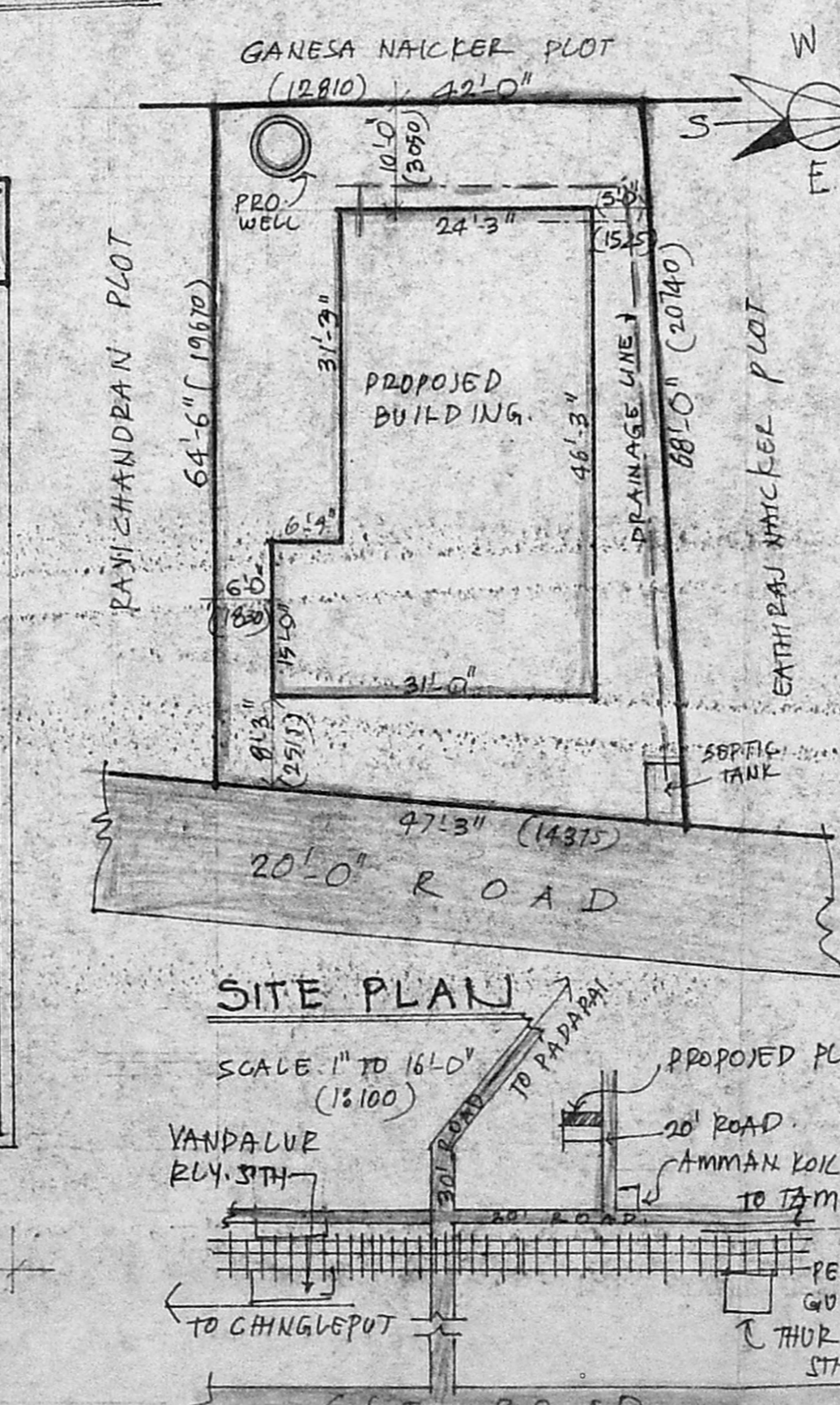

KEY PLAN (NOT TO SCALE)

FOUNDATIONS PCC 1:5:10-9" TH. OVER SAND FILLING. BRICK WORK IN CM 1:6 IN FOVN., BASEMENT & SUPER STRUCTURE. PLASTERING TO WALLS IN CM 1:6 - 1/2" TH. RCC ROOF SLAB IN 1:2:4 WITH WEATHERING COURSE ON TOP. LAID TO SCOPE. FLOOR FINISH - 1/2" TH. OVER 4" TH. PCC 1:5:10 LINTELS, SUNSHADES, LOFT SLABS IN RCC 1:2:4. ALL JOINERY IN WELL SEASONED WOOD. WIRING CONCEALED TYPE.

AREA STATEMENTS

PLOT AREA - 2956 SFT. 274.61 SQM.  
 PLINTH AREA - 1121.56 SFT. 104.19 SQM.  
 MAIN BUILDING - 101.25 SFT. 9.41 SQM.  
 STAIR CASE ROOM - 112.50 SFT. 10.45 SQM.

PROPOSED WORK SHOWN AS: ———  
 EXISTING ROAD SHOWN AS: ———  
 DRAINAGE LINE SHOWN AS: ———  
 BOUNDARY LINE SHOWN AS: ———

SIGNATURE OF THE OWNER

R. Mohan Rao, D.C.I.  
 LICENSED SURVEYOR  
 Corporation of Madras  
 REG. No: 14  
 AMBATTUR TOWN SHIP  
 ALANDUR MUNICIPALITY  
 Consulting Engineer  
 Office: 15, Madley Road  
 T. NAGAR, MADRAS-600 017